



Appendix Section D:  
Applicable Drawings

**Weld County**  
Weld County Justice Center  
901 9<sup>th</sup> Avenue  
Greeley, CO 80631

**19th Judicial District**

Chief Judge: Julie Hoskins

Court Executive: Marci Hoffman

Chief Probation Officer: Cory Flummerfelt

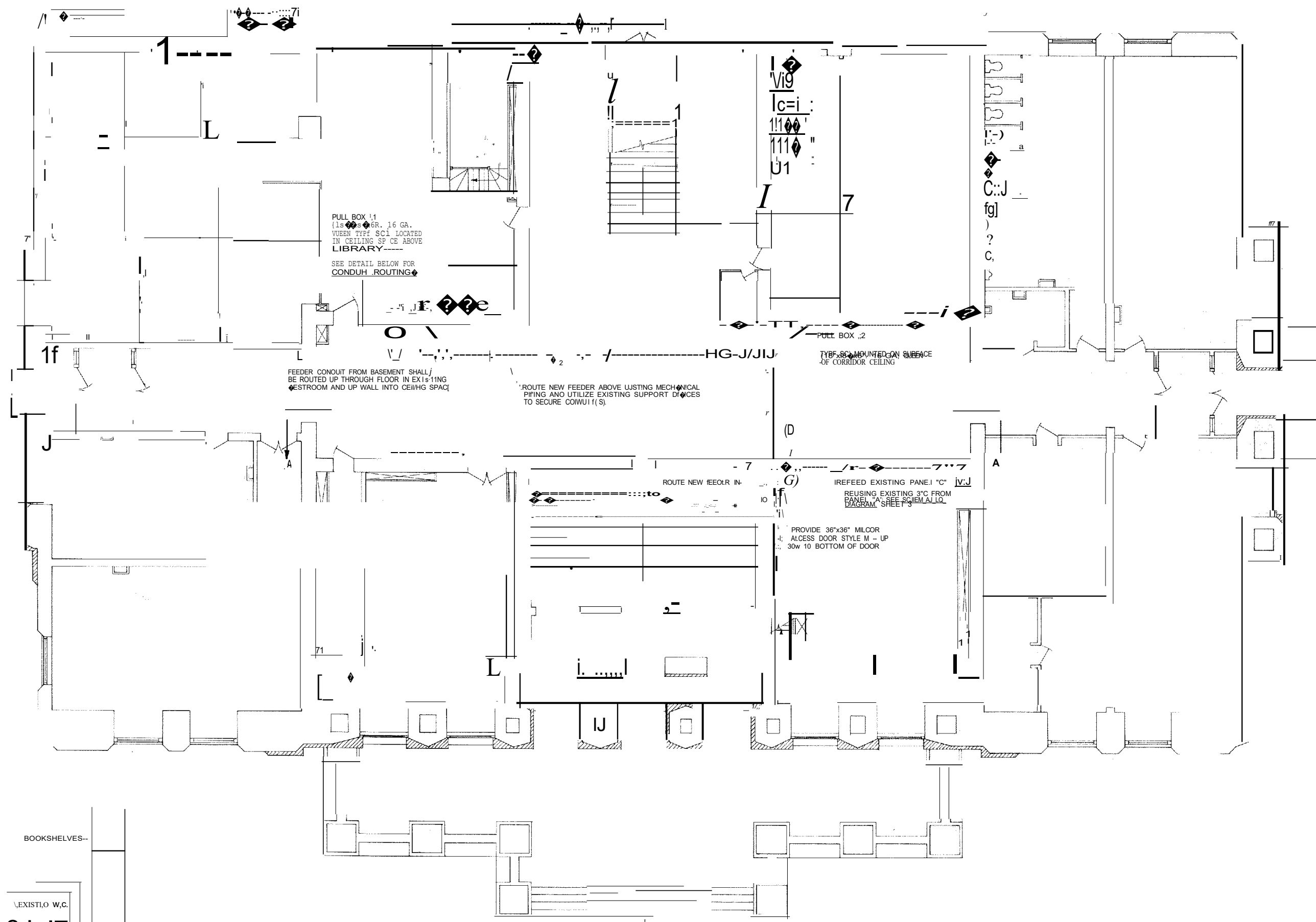

PULL BOX #1  
 15" x 15" x 6R, 16 GA.  
 RUBER TYPF. SCL. LOCATED  
 IN CEILING OF CE. ABOVE  
 LIBRARY  
 SEE DETAIL BELOW FOR  
 CONDUIT ROUTING

FEEDER CONDUIT FROM BASEMENT SHALL  
 BE ROUTED UP THROUGH FLOOR IN EXISTING  
 RESTROOM AND UP WALL INTO CEILING SPACE  
 ROUTE NEW FEEDER ABOVE EXISTING MECHANICAL  
 PIPING AND UTILIZE EXISTING SUPPORT DEVICES  
 TO SECURE CONDUIT(S)

PULL BOX #2  
 TYPF. SCL. MOUNTED ON SURFACE  
 OF CORRIDOR CEILING

ROUTE NEW FEEDER IN  
 REFEED EXISTING PANEL "C"  
 REUSING EXISTING 3" FROM  
 PANEL "A" SEE SCHEMATIC  
 DIAGRAM SHEETS

PROVIDE 36"x36" MILCOR  
 ACCESS DOOR STYLE M - UP  
 30W 10 BOTTOM OF DOOR

WOOD paneled walls EXTENDING  
 TO SUSPENDED CEILING

BOOKSHELVES

EXISTING W.C.  
 ?'---7'

EXISTING LAVATORY

NEW FEEDER CONDUIT

EXISTING EXHAUST FAN MOUNTED  
 IN SUSPENDED CEILING

**DETAIL**

REST ROOM IN JAW LIBRARY FIRST FLOOR

SCALE: 1/2"=1'-0"

PLAN  
 FIRST FLOOR  
 SCALE: 1/8"=1'-0"  
 NORTH

DRAWN BY	GNLJMB
CHECKED BY	DRT
DATE	MARCH 1974
PROJECT NO.	31ELE0245
ARCHITECTS-ENGINEERS-PLANNERS	CNC/NHPQ Greeley, Colorado
WELD COUNTY COURTHOUSE	
SHEET NO.	4 OF 9

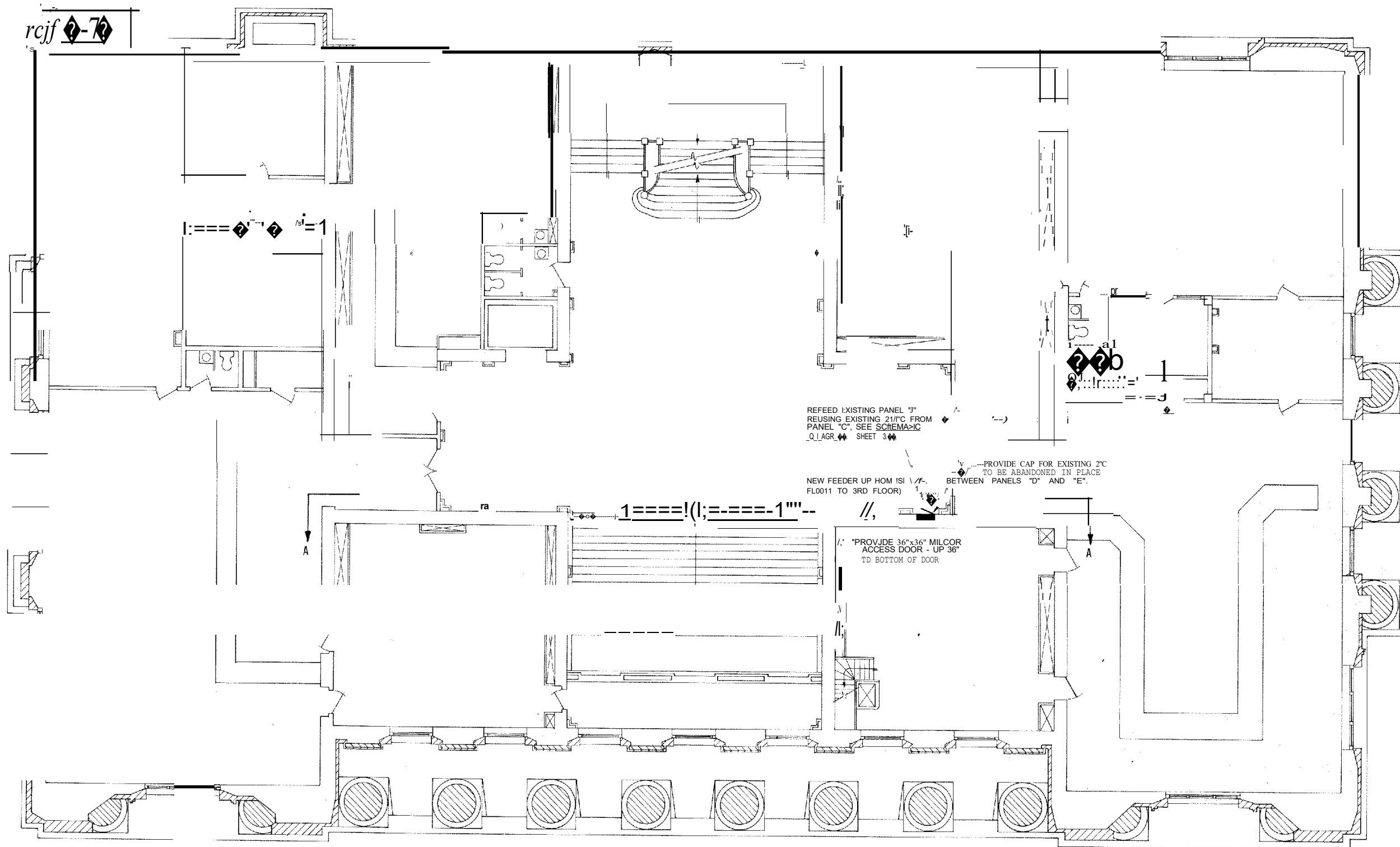

PLAN  
SECOND FLOOR  
SCALE: 1/8"=1'-0"

0

SOUTH

DRAWN BY GNI, J.M.B.

CHECKED BY ORT

DATE MARCH 1974

PROJECT NO. 731ELE0245

C.N.C./N.H.P.O.  
ARCHITECTS-ENGINEERS  
PLANNERS  
GREELEY, COLORADO

WELD COUNTY COURTHOUSE

SHEET NO. 5 OF 9

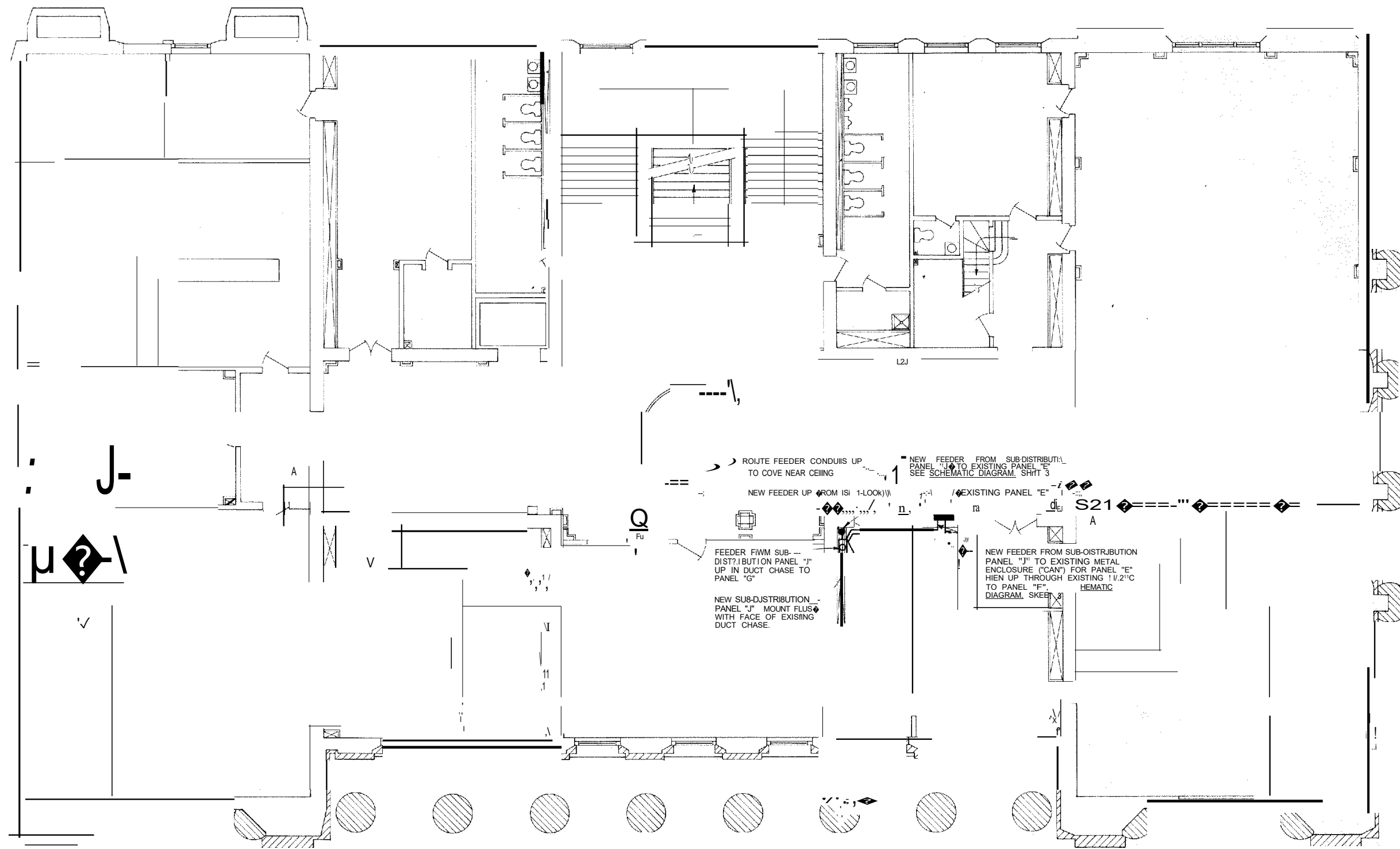

PLAN  
THIRD FLOOR  
SCALE: 1/8"=1'-0"

DRAWN BY GNL JMB  
CHECKED BY ORT  
DATE MARCH 1974  
PROJECT NO. 731ELE0245

CNC/NHPQ  
ARCHITECTS-ENGINEERS  
PLANNERS  
GREELEY, COLORADO

WELD COUNTY COURTHOUSE  
SHEET NO. 6 OF 9

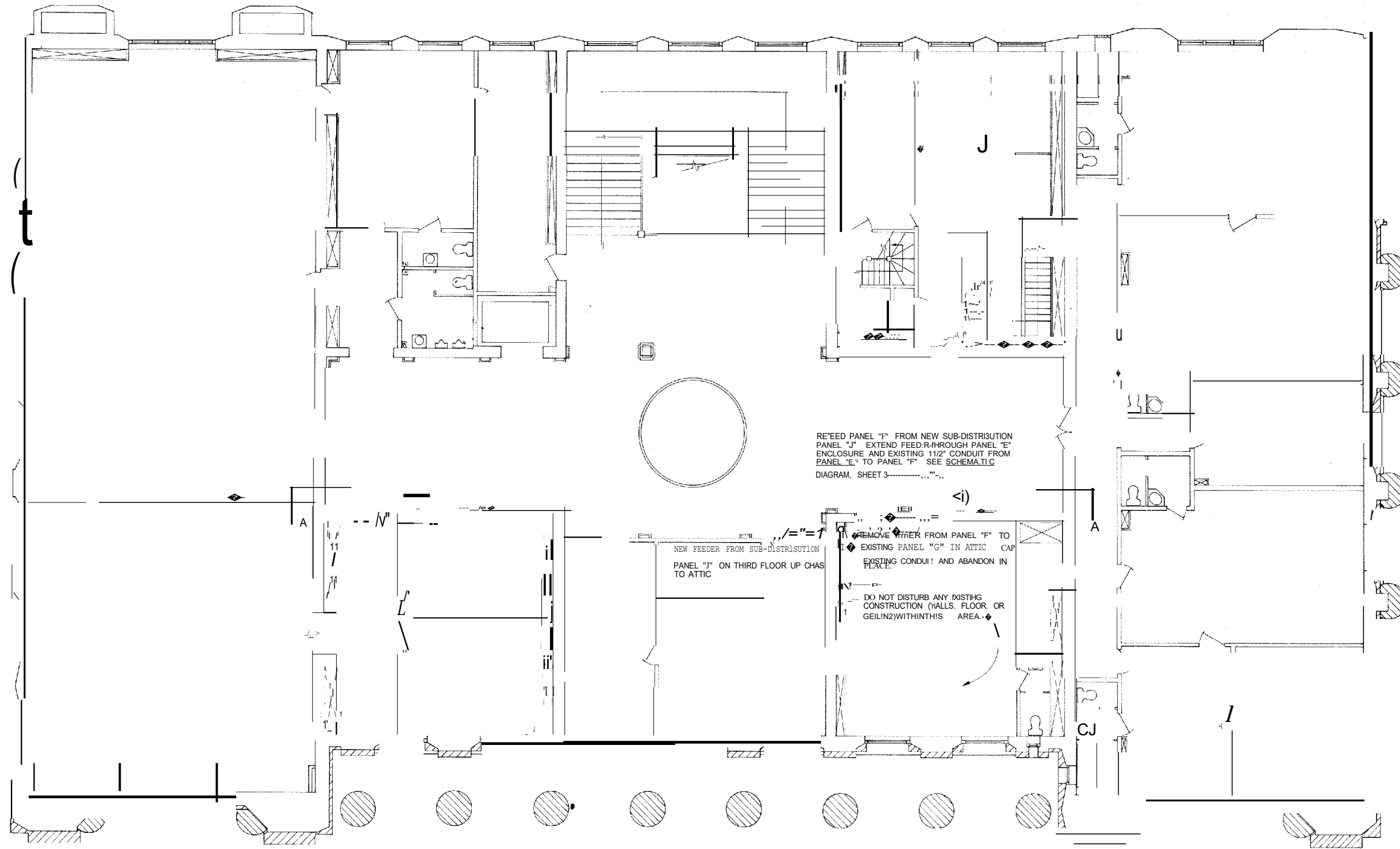

REFEED PANEL "F" FROM NEW SUB-DISTRIBUTION  
 PANEL "J" EXTEND FEED-THROUGH PANEL "E"  
 ENCLOSURE AND EXISTING 11/2" CONDUIT FROM  
 PANEL "E" TO PANEL "F" SEE SCHEMATIC  
 DIAGRAM, SHEET 3

NEW FEEDER FROM SUB-DISTRIBUTION  
 PANEL "J" ON THIRD FLOOR UP CHAS  
 TO ATTIC

REMOVE FEEDER FROM PANEL "F" TO  
 EXISTING PANEL "G" IN ATTIC CAP  
 EXISTING CONDUIT AND ABANDON IN  
 PLACE

DO NOT DISTURB ANY EXISTING  
 CONSTRUCTION (WALLS, FLOOR, OR  
 CEILING) WITHIN THIS AREA

PLAN  
 FOURTH FLOOR  
 SCALE: 1/8" = 1'-0"

0 NORTH

DRAWN BY GNL JMB  
 CHECKED BY ORT  
 DATE MARCH 1974  
 JOB NO. 731E LE0245

CNC/DHPG  
 ARCHITECTS-ENGINEERS  
 PLANNERS  
 GREELEY, COLORADO

WELD COUNTY COURTHOUSE  
 SHEET NO. 7 OF 9

PLAZA WEST

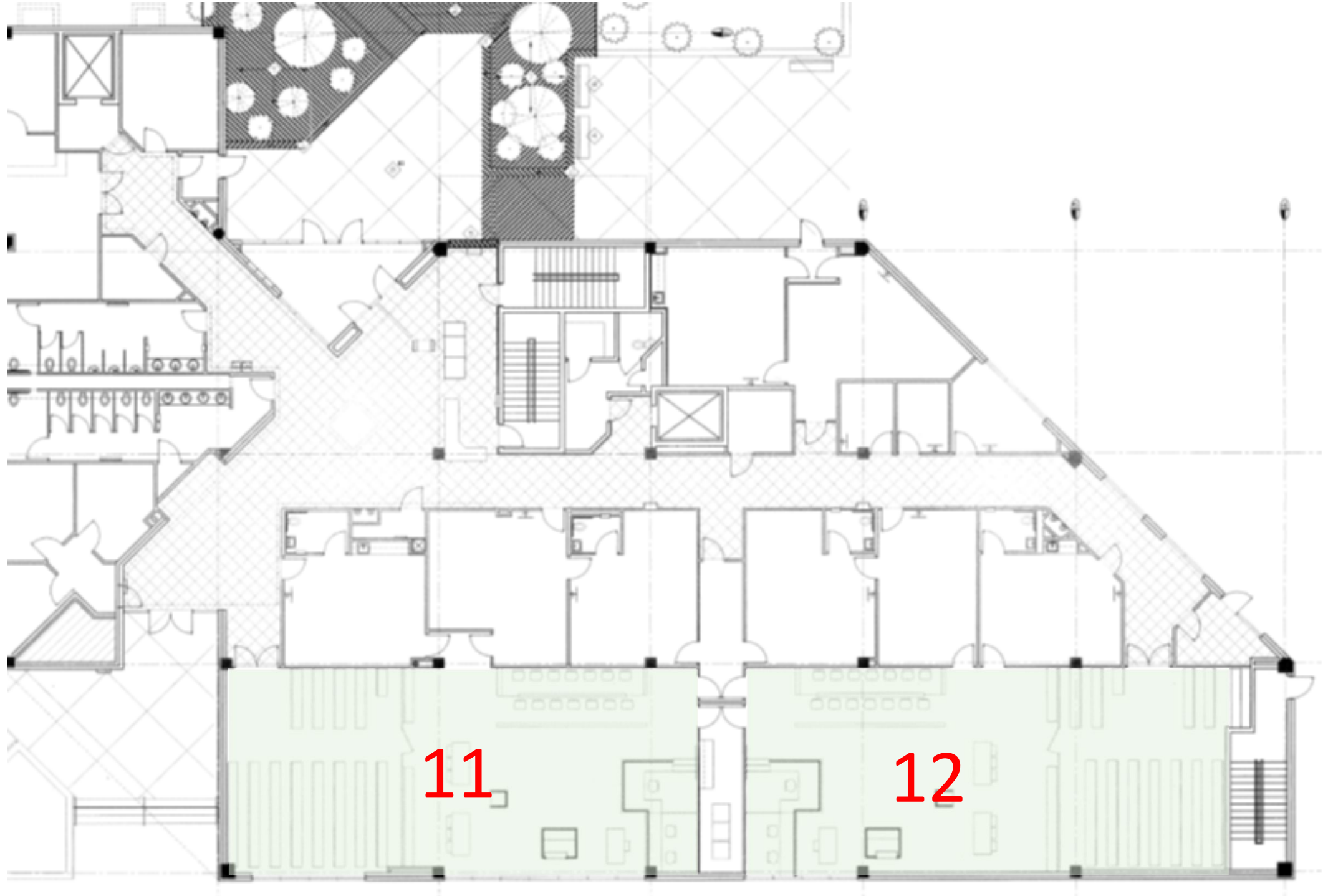

1<sup>st</sup> Floor

# PLAZA WEST

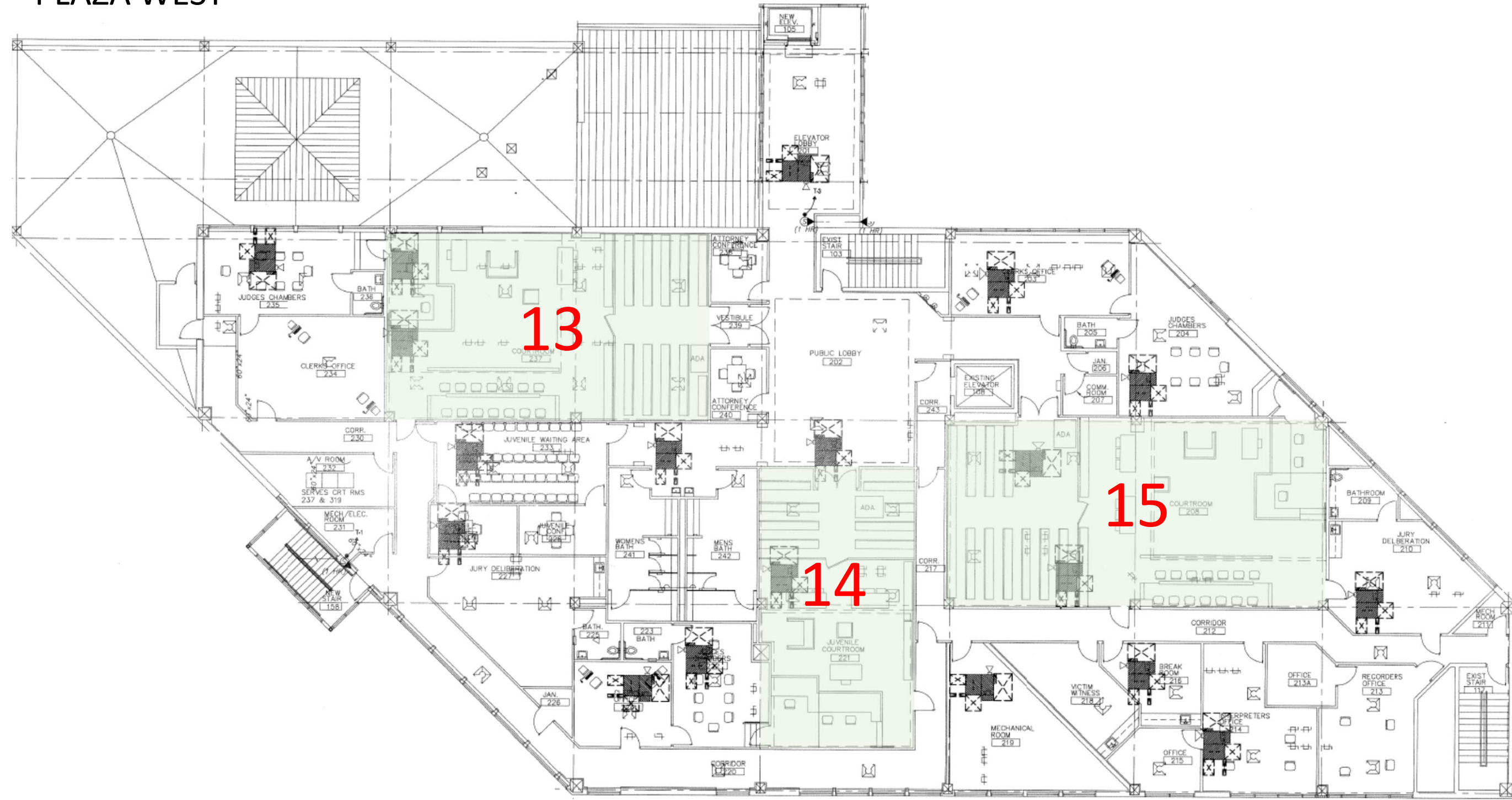

2<sup>nd</sup> Floor

PLAZA WEST

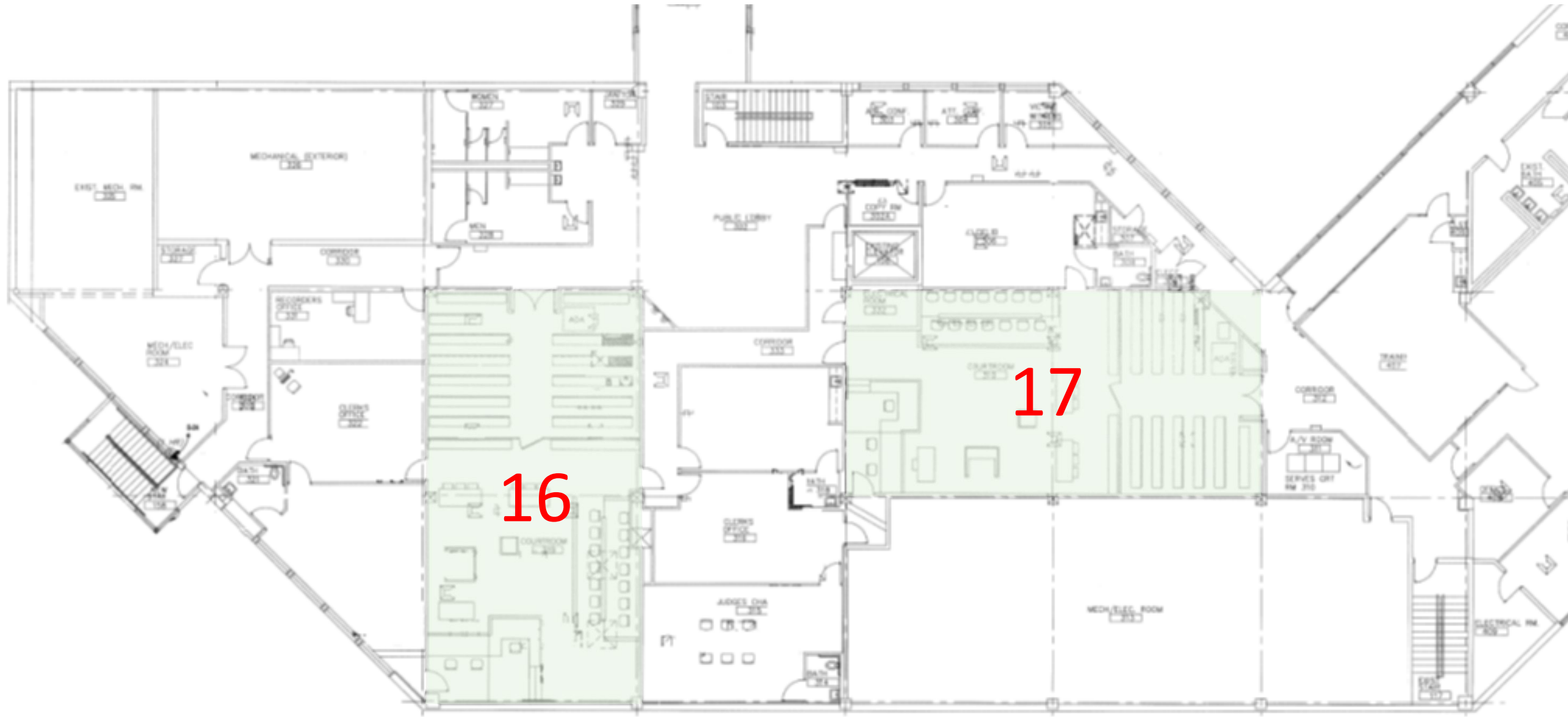

3<sup>rd</sup> Floor

WELD COUNTY COURTS PHASE 4  
 GREELY, COLORADO

BLEY ASSOCIATES  
 ARCHITECTS  
 1112 W. 2ND STREET, SUITE 100  
 GREELY, COLORADO

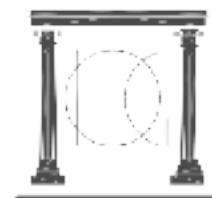

10 1/2" x 21"  
 FLOOR PLAN

ALL

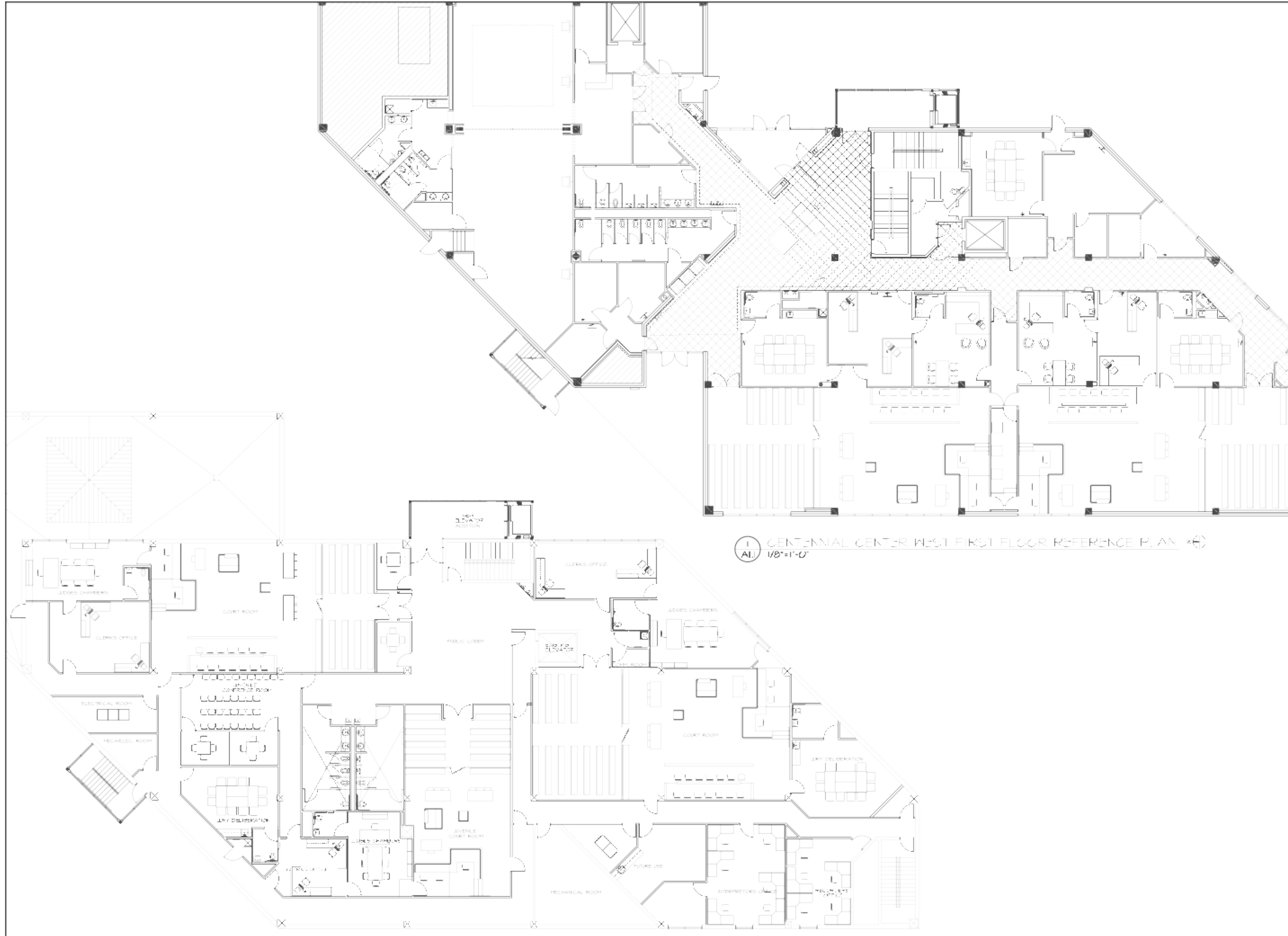

1 CENTENNIAL CENTER WEST FIRST FLOOR REFERENCE PLAN \*N\*

2 CENTENNIAL CENTER WEST SECOND FLOOR REFERENCE PLAN \*N\*

\\blue\blue\0\Projects\CURRENT\Weld County Courts Phase 4\1.1 First & Second Floor Plans.dwg, 2/20/2007 9:32:34 AM

WELD COUNTY COURTS PHASE 4  
 GREELY, COLORADO

BLE ASSOCIATES  
 PLANNERS  
 1118 W. 3RD STREET, SUITE 100  
 GREELY, COLORADO

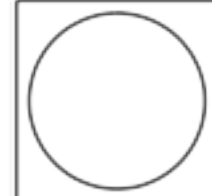
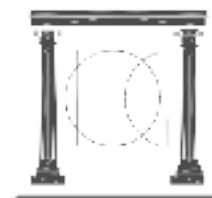

FLOOR PLAN

A1.2

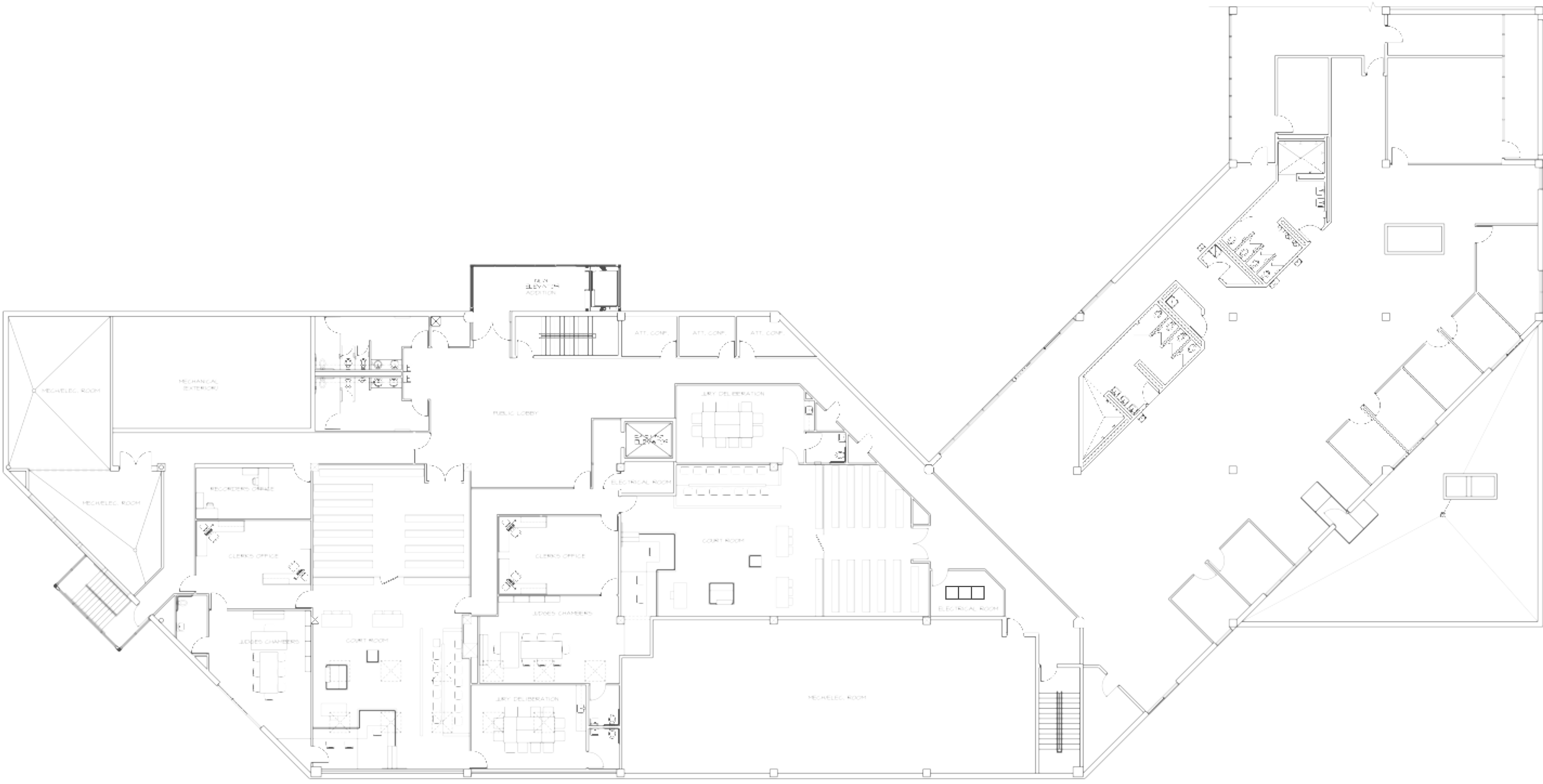

1 CENTENNIAL CENTER WEST THIRD FLOOR REFERENCE PLAN (A1.2)  
 1/8"=1'-0"

I:\Blue\101\Project\CURRENT\Weld County Courts Phase 4\A1.2 THIRD FLOOR PLAN.dwg, 2/20/07 9:33:06 AM

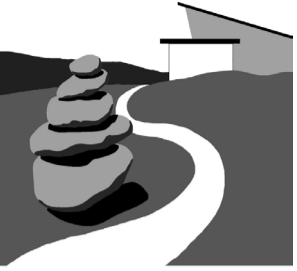

**CAIRN  
DESIGN**

leading high performance building solutions

1805 Sheely Drive  
Fort Collins, CO 80526

voice: (970)-286-7968

cairndesignllc.com



**PROJECT:**

WELD COUNTY  
JAIL COURTROOM

**SHEET TITLE:**

FLOOR PLAN  
AND  
FURNITURE PLAN

**ISSUE DATE:**

11/15/2019  
ISSUED FOR PERMIT

**REVISIONS:**

-  
-  
-

**PROJECT NO.:**

1959

**SHEET NO.**

A-11

As instruments of service, these drawings and the design represented are the permanent property of Cairn Design, LLC. Reproduction or use of these drawings other than for the project intended, without written consent from the Designer, is prohibited. Unauthorized use will be subject to legal action.

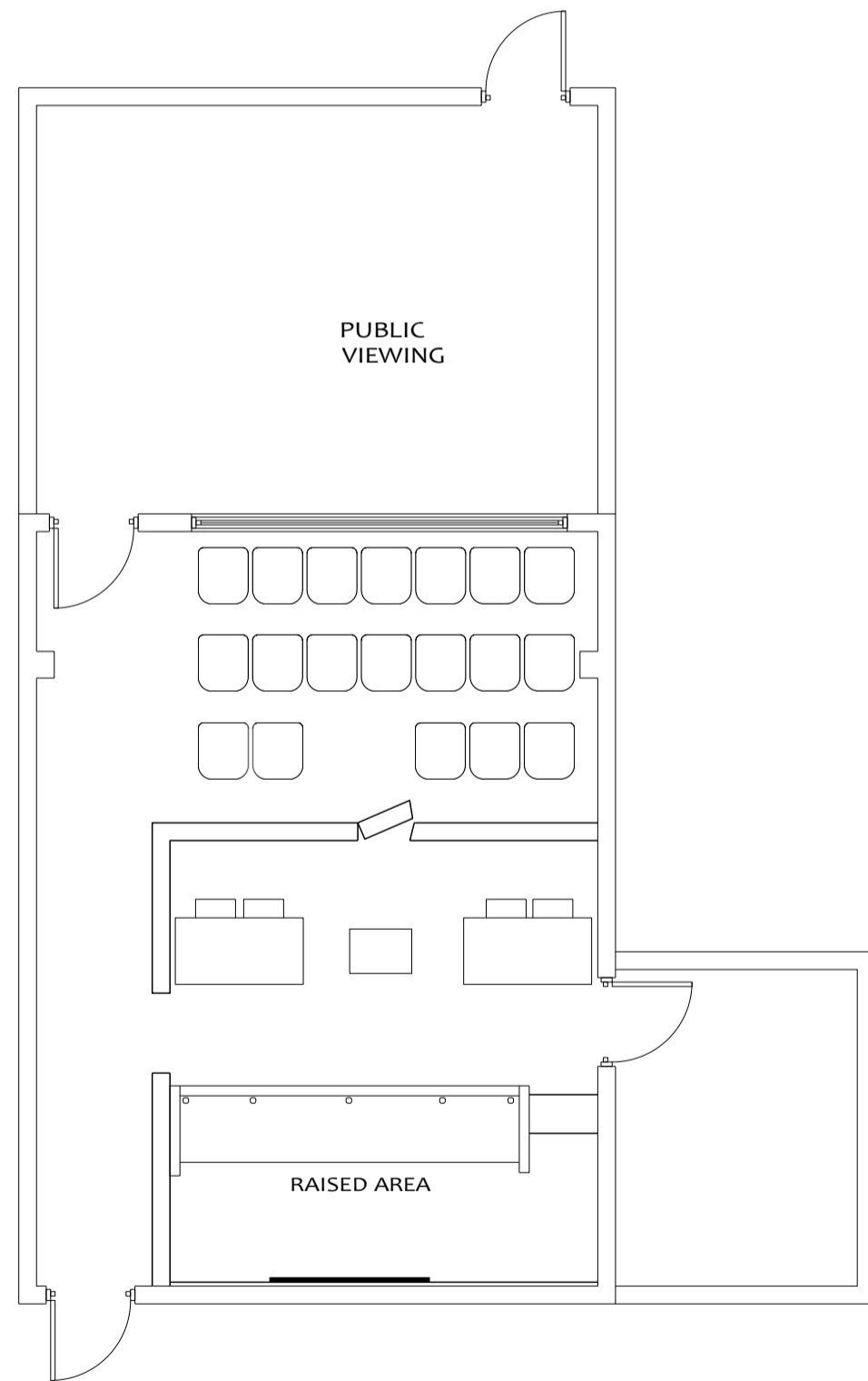

0 4 8  
SCALE: 1 INCH = 4 FEET

.02 FURNITURE PLAN

SCALE: 1/4" = 1'-0"

A-FP-001 1959

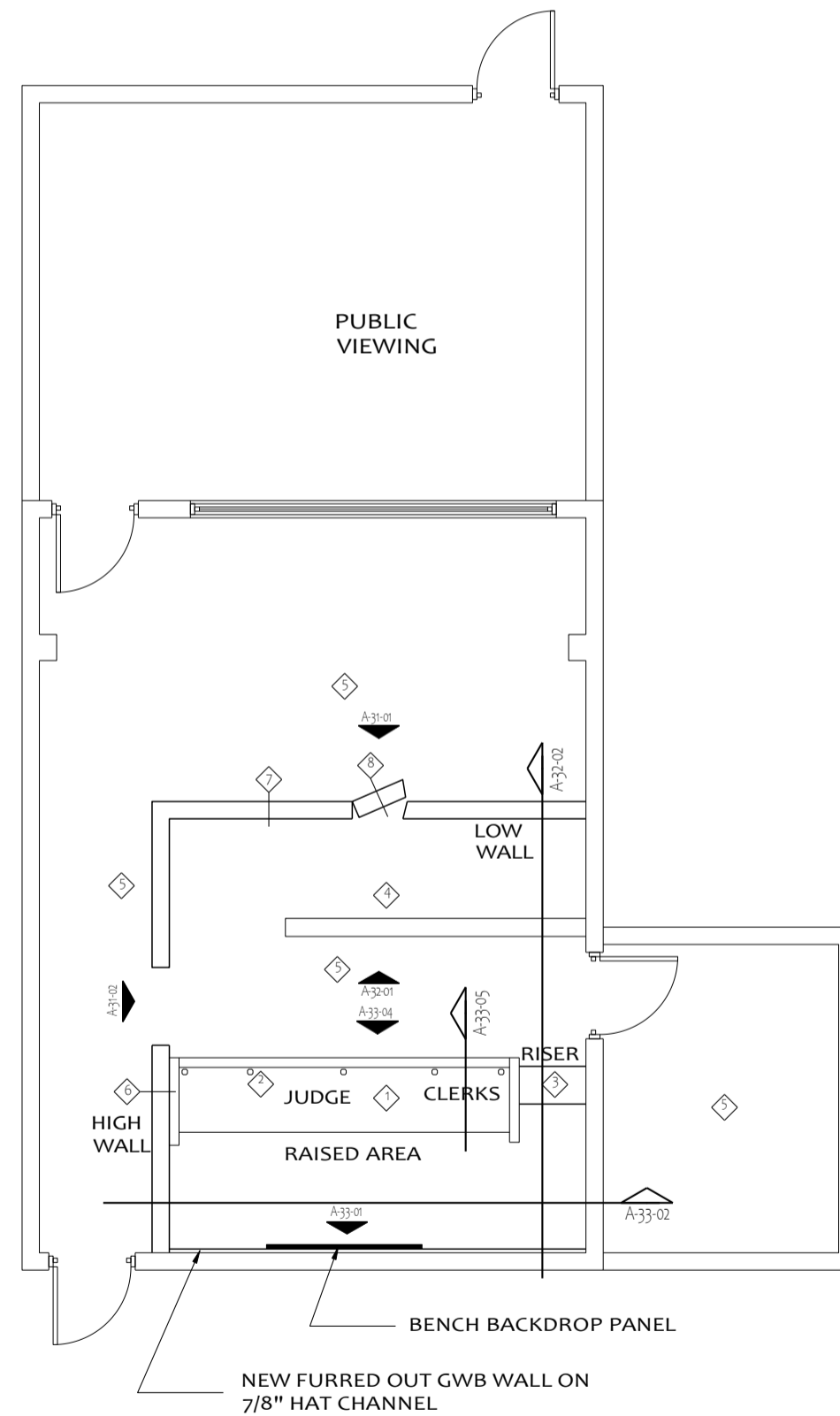

0 4 8  
SCALE: 1 INCH = 4 FEET

.01 FLOOR PLAN

SCALE: 1/4" = 1'-0"

A-FP-001 1959

- NOTES:
- ◆ NEW JUDGE'S BENCH.
  - ◆ 2 1/2" GROMMET (TYP OF 5).
  - ◆ REMOVABLE ACCESS PANEL IN RAISED FLOOR.
  - ◆ PATCH AND REPAIR FLOOR AFTER INSTALLATION OF FLOOR BOXES.
  - ◆ PROVIDE NEW VCT FLOOR AND BASE THROUGHOUT SPACE.
  - ◆ SEE DETAIL A-32-03.
  - ◆ SEE DETAIL A-32-04.
  - ◆ SEE DETAIL A-32-03.

GENERAL NOTES:

1. SHOULD FIELD CONDITIONS BE SUCH THAT NEW WALL(S) INDICATED CANNOT BE CONSTRUCTED, CONTRACTOR TO NOTIFY ARCHITECT FOR ANY NECESSARY DESIGN CHANGES.

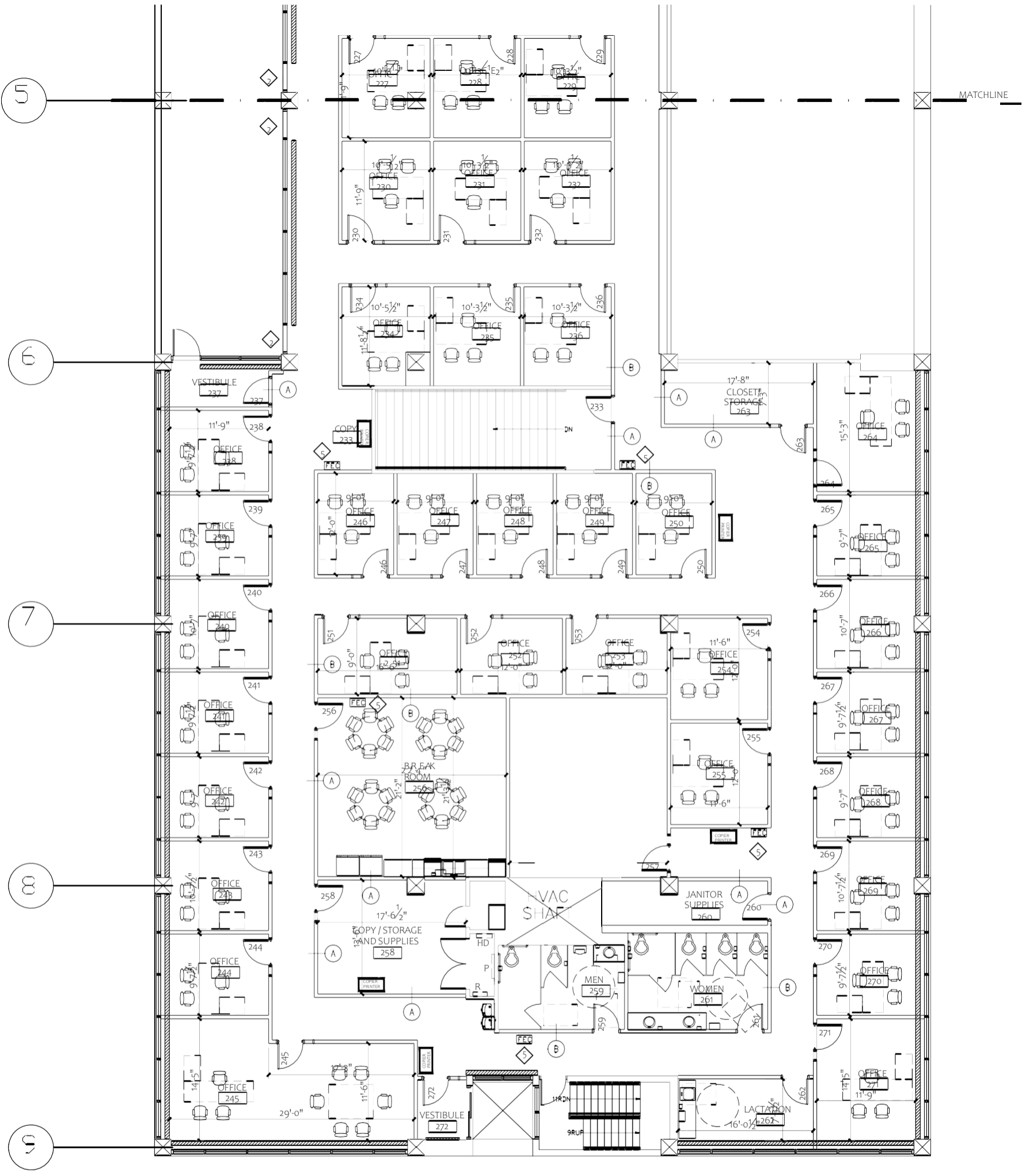
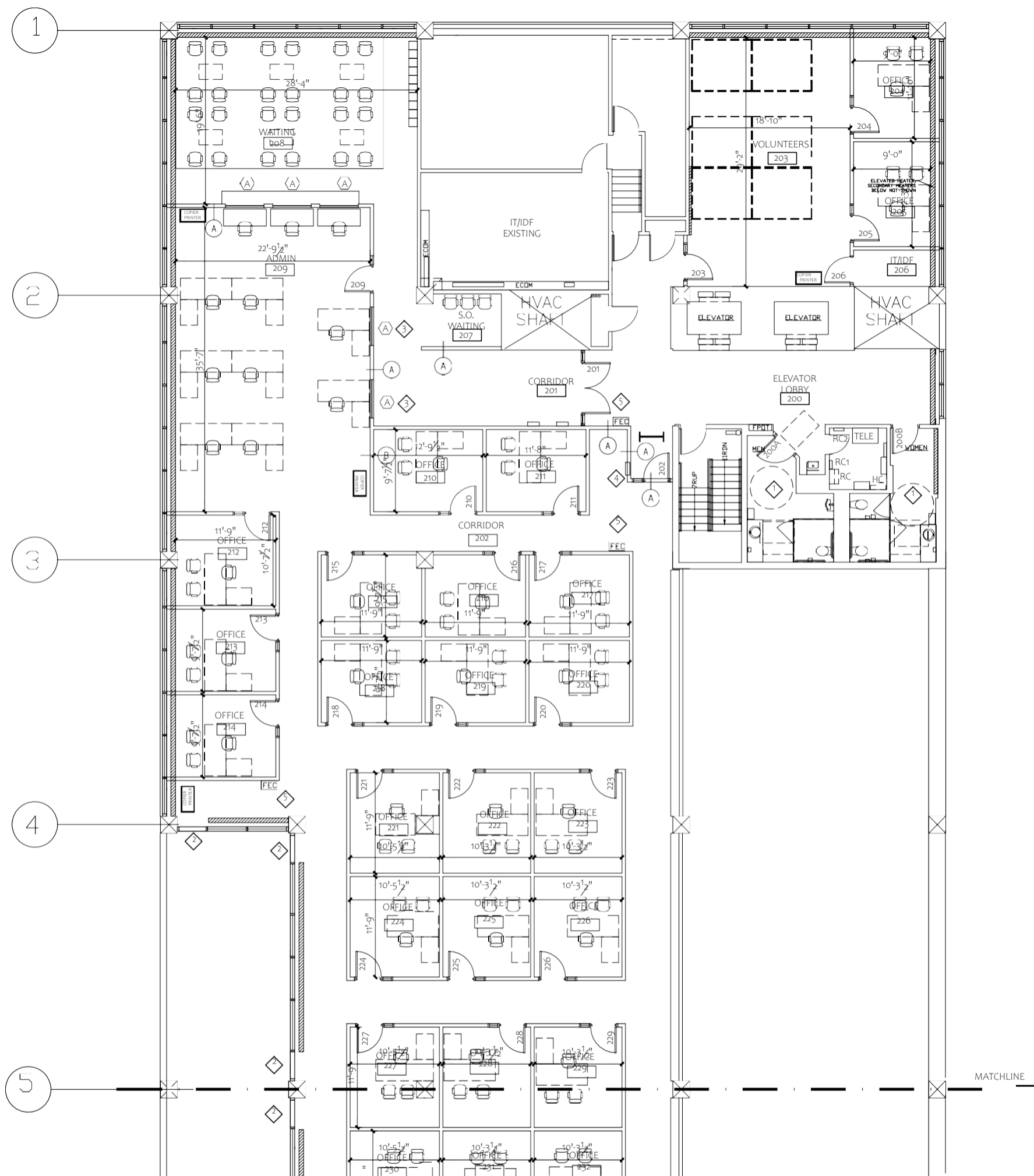

**GENERAL FLOOR PLAN NOTES**

A. UNLESS OTHERWISE NOTED, ALL WALLS ARE TYPE B. EACH WALL TYPE ENDS AT THE INTERSECTION OF ANOTHER WALL OR SPACE.

**KEYED NOTES:**

1. AFTER M.E.P WORK IN RESTROOMS, PATCH WALLS AND FLOORS AND PROVIDE NEW FLOOR AND WALL TILE. PROVIDE NEW TOILET PARTITIONS, REINSTALL PLUMBING FIXTURES. INSTALL NEW COUNTERTOPS.
2. PROVIDE AND INSTALL NEW STOREFRONT WINDOW IN OPENING WHERE DOOR WAS REMOVED.
3. GLAZING IN WALL WITHOUT PASS THROUGH OR TOP OPENING.
4. PROVIDE LAMINATED CABINET TO MATCH MILLWORK. CABINET SHALL BE 20" WIDE, 24" TALL AND 8" DEEP WITH HINGED DOOR. SEMI RECESS CABINET IN STUD BAY.
5. PROVIDE AND INSTALL SEMI RECESSED FIRE EXTINGUISHER CABINET AND FIRE EXTINGUISHER. FIRE EXTINGUISHER SHALL BE CLASS A.



1805 Sheely Drive  
Fort Collins, CO 80526  
voice: (970)-286-7968  
cairndesignllc.com



**PROJECT:**

WELD COUNTY  
CHASE BUILDING  
2ND FLOOR  
PROBATIONS

**SHEET TITLE:**

SECOND FLOOR  
PLAN  
NEW WORK

**ISSUE DATE:**

BID / PERMIT  
10/12/2022

**REVISIONS:**

- 
- 
- 

**PROJECT NO.:**

2202

**SHEET NO.**

A-12



01 SECOND FLOOR PLAN  
SCALE 1/8" = 1'-0"

As instruments of service, these drawings and the design represented are the permanent property of Cairn Design, LLC. Reproduction or use of these drawings other than for the project intended, without written consent from the Designer, is prohibited. Unauthorized use will be subject to legal action.



**FLOOR PLAN NOTES**

1. DIMENSIONS INDICATED ARE TO FACES OF CMU/STUD/STRUCTURE MATERIALS AND GRID LINES (TYPICAL), UNLESS NOTED OTHERWISE.
2. WHERE DOORS IN METAL STUD/GYPSUM BOARD PARTITIONS ARE NOT SPECIFICALLY LOCATED ON THE PLANS WITH DIMENSION STRINGS, PROVIDE A MINIMUM HINGE-SIDE JAMB DIMENSION OF 6" FROM DOOR OPENING TO ADJACENT PERPENDICULAR WALLS. WHERE DOORS APPEAR TO BE CENTERED WITHIN CORRIDORS, LOCATE THE DOORS IN THE CENTER OF THE CORRIDOR.
3. ALL PARTITIONS ARE PARTITION TYPE S3 UNLESS INDICATED OTHERWISE. PARTITION TYPES CONTINUE AROUND CORNERS UNLESS INDICATED OTHERWISE.
4. REFER TO "I" SERIES SHEETS FOR FLOOR FINISHES.
5. REFER TO "FFE" SERIES SHEETS FOR LOCATION OF TACK AND MARKER BOARDS.
6. PROVIDE SHEET STEEL BLOCKING AT ALL AREAS FOR OWNER OR CONTRACTOR FURNISHED EQUIPMENT.
7. PROVIDE SEALANT AT ALL CONCRETE SLAB TO WALL INTERSECTIONS.



D2C ARCHITECTS, INC.  
DENVER, COLORADO  
COPYRIGHT © 2022  
THESE DRAWINGS AND PLANS ARE  
COPYRIGHTED AND ARE NOT TO BE USED  
OR REPRODUCED WHOLLY OR IN PART  
WITHOUT THE WRITTEN PERMISSION OF  
D2C ARCHITECTS, INC.

DATE	APP'D	DESCRIPTION

ISSUE DATE:	OCTOBER 15, 2022	CONSULTANT'S PROJECT #	
DESIGN BY:		DESIGNED BY:	
D2C PROJECT NUMBER:	202205	DRAWN BY:	
		CHECKED BY:	
		DATE:	
		APPROVED BY:	

**SCHEMATIC DESIGN**

NOT FOR CONSTRUCTION

WELD COUNTY  
WELD COUNTY SE ANNEX  
2950 8th St, Fort Lupton, CO 80621  
OVERALL FLOOR PLAN - FIRST FLOOR

SHEET IDENTIFICATION  
**A-101**

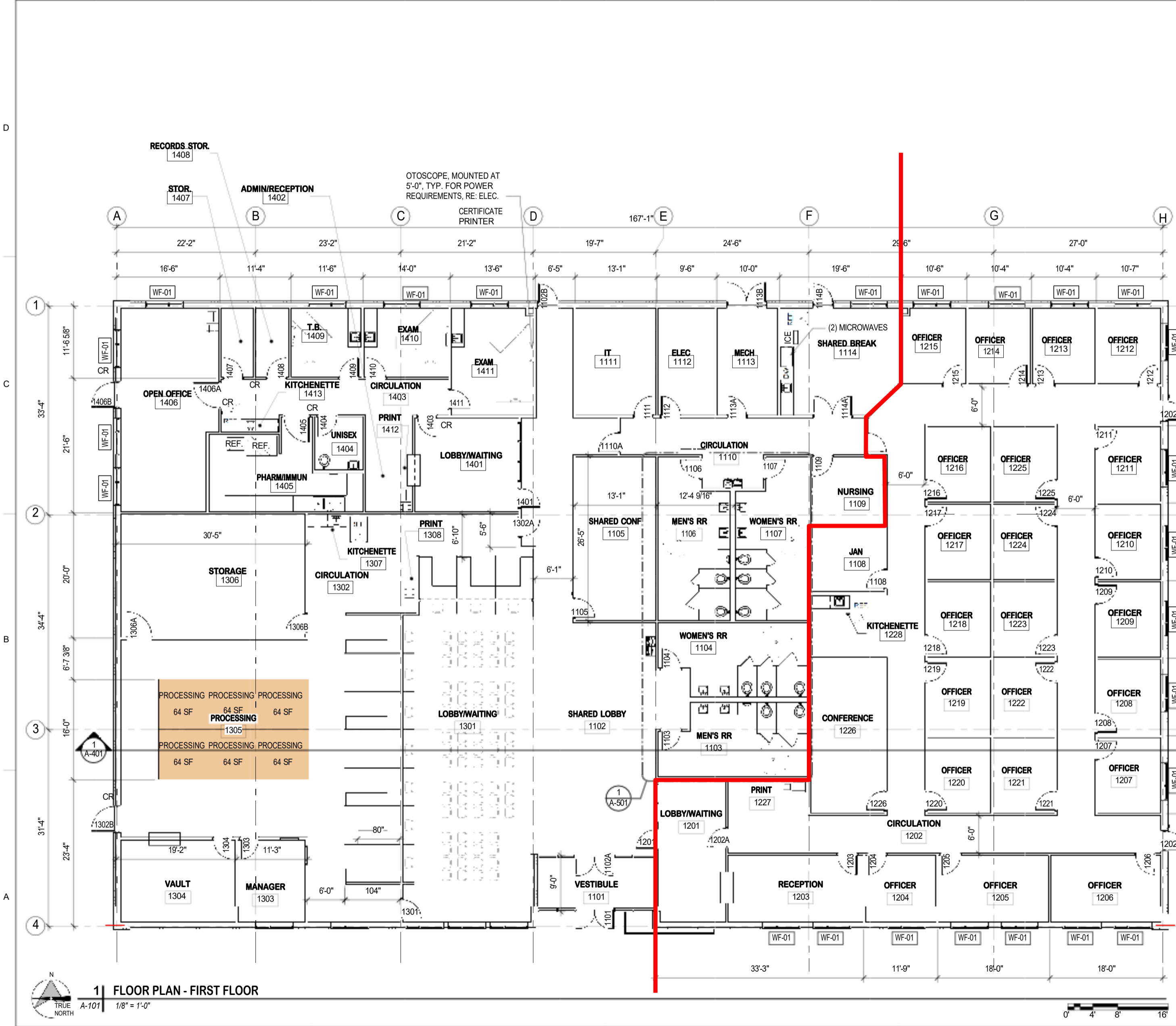

**1 | FLOOR PLAN - FIRST FLOOR**

A-101 1/8" = 1'-0"

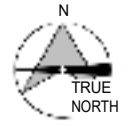

A-101-